Brodhead
Independent·Register
608·897·2193 SHOPPING NEWS
922 W. EXCHANGE STREET, BRODHEAD, WI 53520 WEDNESDAY, NOVEMBER 29, 2017

Albany seeks public input on loan 3
Parkview exceeds expectations 5
Ends pens dispatch from Guinea 6

PRSRT STD
U.S. Postage
Paid
The
Independent-
Register

**ecrwss Postal Customer

Albany inducts three into sports Hall of Fame

By Beth Blakemore
CORRESPONDENT

Three inductees were honored at the Albany Comet Athletic Hall of Fame Night between the girls and boys varsity basketball games last Saturday. Honored were athletes Isaiah Shell and Andrea Statz, along with athlete and Comet booster Jeff Mauerman.

Isaiah Shell was a three-sport athlete from 2010-14. He earned a total of 11 varsity letters. He played football in the fall as a wide receiver and an all-state defensive back. In basketball he was a four-year letter winner. In track and field he did the long jump, triple jump and the sprints.

Andrea Statz was a two-sport athlete. She was 2nd team all conference in volleyball, and a four time letter winner in track and field where she did the hurdles, long jump and relays. She had the best time in the state in the 300-meter hurdles. Living in the country, she often biked the 10-mile commute to school.

Jeff Mauerman was a 1978 graduate from Albany High School where he was a star athlete. In 1980 he started coaching Albany Youth Little League Baseball and Basketball. He has also been the Albany junior varsity basketball coach.

The inductions were followed by "Hoops for Harlow," a celebration of a local 4-year old-girl battling cancer.

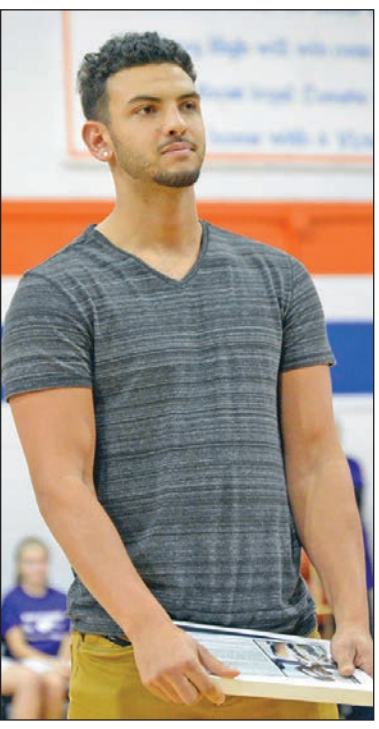

Isaiah Shell, 2017 inductee to the Albany Athletic Hall of Fame.

Jeff Mauermann, 2017 inductee to the Albany Athletic Hall of Fame.

MANDY FIELDS PHOTOS
Brodhead Independent-Register

Andrea Statz, 2017 inductee to the Albany Athletic Hall of Fame.

SUBMITTED PHOTO *Brodhead Independent-Register*

Carving out a niche

Zoli Akacsos from Monroe, Wis., carves a Cardinal from a block of ice as the crowd watches at last year's Fire and Ice Festival. See page two for an updated, revised schedule for this year's celebration.

Tim STOCKS For Mayor

All Are Invited!

MEET TIM

Dec. 2, 2017 • 1:00 PM
at
Little Maya Restaurant
Brodhead

The public is invited for discussion on issues facing Brodhead.

Plan on sharing ideas and asking questions.

Great Mexican cuisine available!

Authorized & paid for by
Friends of Tim Stocks.

301067

301850

Fire & Ice 4th Annual Frozen T-shirt Contest

Brodhead's 2017 FIRE AND ICE Festival

- Fire Rings
- Ice Sculpturing
- Photos w/Santa
- Luminaries
- Lighted Parade
- Horse Drawn Carriage Rides
- Kids Decorate Cookies
- Face Painting
- Kettle Corn
- S'mores
- Marshmallow Roasting
- Hot Dog Roasting
- Hot Chocolate
- Chili
- Music
- Sat. Breakfast with Santa
- Arts & Crafts Fair

Friday, December 1, 2017

- 3:00-8:00 p.m. Memorial Tree at City Hall
- 3:00-9:00 p.m. Fresh Popped Kettle Corn - front of Bank of Brodhead
- 4:00-6:30 p.m. Photos with Santa, the old Java House - FREE
- 4:00-6:30 p.m. For the Kids: cookie decorating, tattoos, activity pages - City Hall - FREE
- 4:00-6:30 p.m. Face Painting - City Hall
- 4:00-7:00 p.m. Ice Sculpturing by Zoli Akacsos
- 4:00-7:00 p.m. Buy 50/50 Raffle Tickets to benefit White Gift
- 4:00-8:00 p.m. Roasting of hot dogs, s'mores, marshmallows
- 4:00-8:00 p.m. Food Stands: hot dogs, walking tacos, s'mores, marshmallows, hot chocolate, chili & more.
- 4:00-9:00 p.m. Hot Toddy Bar - Serving hot adult Christmas themed drinks
- 6:00 p.m. Kubly's Automotive "Wheels to Prosper" Car Giveaway
- 6:15 p.m. Cindy Lou Who Judging, Prizes - at Bank of Brodhead Foyer
- 6:30 p.m. Decorated Pet Judging, prizes awarded - at City Hall
- 7:00 p.m. LIGHTED PARADE, Featured Guests: Santa & Mrs. Claus, Olaf, an Elf, the Grinch, Cindy Lou Who Contestants, Decorated Pets, Parade Marshalls, & Many More Entries
- 8:00 p.m. Frozen T-shirt Contest - prizes awarded ($100, $50, $25)
- All Day Historical Society Christmas Display – Consigny Law Firm, S.C

Saturday, December 2, 2017

- 8:00 a.m.-Noon Arts & Craft Vendors at Bank of Brodhead & Jiu Jitsu
- 9:00-11 a.m. Breakfast with Santa (Sponsored by Brodhead Jaycees) – Brodhead Memorial Public Library
- 9:00 a.m.-Noon Memorial Tree at City Hall
- 10 a.m.-Gone Fresh Popped Kettle Corn - front of Bank of Brodhead
- All Day Historical Society Christmas Display – Consigny Law Firm, S.C

Brodhead
Visit us at:
www.BrodheadChamber.org

Sponsored by the Brodhead Chamber of Commerce
For more information about the Fire & Ice Festival please call 608-897-8411or 608-931-9484.

Brodhead's Fire & Ice Festival schedule

Brodhead's Fire & Ice Festival will be Friday, Dec. 1 from noon to 9 p.m. and Saturday, Dec. 2 from 8 a.m. to noon. Here is a list of most of all the events:

Friday, Dec. 1

On The Square

Zoli Akacsos, from Monroe, will be sculpturing blocks of ice in to pieces of winter land art from 3-8 pm. Fire pits will be burning for roasting hot dogs, marshmallows, and making s'mores. Hot chocolate and chili (in front of fibs North) will be for sale as well. Luminaries will grace the downtown and square area.

Photos with Santa 4-6:30 p.m.

Remember those special Christmases of times past when the kids would visit Santa and get their photo taken? That opportunity comes back this Christmas season from 4-6:30 pm when children can have their photos taken with Santa at the previous Java House business, downtown Brodhead. The photos will be taken by Bri Larsen of Larsen's Photography, Brodhead. The event is sponsored at no charge by the Sugar River Bank-Brodhead Branch. Please contact Barb Clark if you have questions at 897-8607.

City Hall

Activities for children three to 12 years old will be held from 4-6:30 p.m. and will include: cookie decorating sponsored by the Brodhead Optimist Club, face painting, tattoos and activity pages. Children must be accompanied by an adult.

Horse Drawn Carriage Rides

Free horse drawn carriage and wagon rides will be available from 4 pm to 6:30 pm and until 8:30 pm after the parade. The rides are sponsored by the BID Board.

Decorated Pet Contest

Animal owners can dress their pets in Christmas décor and enter them in the Decorated Pet Contest. The pets will be judged in front of City Hall at 6:30 p.m. Brodhead Chamber will award the following: 1st place $15, 2nd place $10, and 3rd place $5.00. The pets and owners are to line up at 10th St. and E. 3rd Ave. at after judging for the parade. All pets must be leashed with a proper fitting collar and kept away from other pets and children.

Cindy Lou Who Contest

We are seeking Cindy Lou Who Contest entries. Parents can dress up their children to look like the Cindy Lou Who character from the children's Dr. Seuss Christmas classic movie "How The Grinch Stole Christmas." The Cindy Lou Who contestants will be judged at 6:15 on at the Bank of Brodhead lobby. Preregistration is not necessary and winners will be awarded prizes. The Cindy Lou Who contestants along with the Grinch are to line-up at 6:30 pm at the corner of 10th St. and E 2nd Ave. to be in the Lighted Parade. If you have any questions please call Dianne Rundle at 608-214-6851.

Arts and Crafts Fair

We will be having our 4th Annual Arts & Crafts Fair being held in the Bank of Brodhead's courtesy room. The hours will be Friday from noon-9 pm and Saturday from 8-noon. This will be a chance to buy some gifts for those on your Christmas list.

Hot Toddy Bar

A Hot Toddy Bar will be open for attendees 21+ years of age. The Hot Toddy Bar is a partnership between the Brodhead Chamber and Bridge's bar.

Kubly's Automotive
Car Give-A-Way

At 6 pm, Kubly's Automotive LLC will be announcing the fortunate recipient of the Wheels-To-Prosper car give-a-way.

Lighted Parade

The lighted parade will begin at 7 p.m. with at least 30 entries featuring Santa Claus, Mrs. Claus, the Grinch, Cindy Lou Who contest participants, and pets decked out in Christmas costumes with many, many other entries. The parade route will begin at the corner of 10th St and E. 3rd Ave., turn left on 1st Center Ave. and will travel south on 1st Center Ave., then turn left at 12th St., ending at the Veterans Park area. The parade entries will be announced live. The parade will take place no matter what the weather conditions are. Text John Winters by Thursday to get your parade entries in at 608-558-4821.

White Gift 50/50 Raffle

This is the season for giving and the Fire and Ice Festival committee will be selling 50/50 raffle tickets on Friday to help benefit Brodhead's White Gift The tickets will be for sale at the food wagon on the north side of the downtown square from 4-7 pm. Volunteers will roam around the Lighted Parade crowd for a chance to purchase a ticket from 6-7 pm. After the parade, one lucky winner will be announced to win 50 percent of the total sales and the other 50 percent will benefit Brodhead's White Gift. Each ticket can be purchased for $1.00 or six tickets for $5.

Frozen T-shirt Contestants

The Fire & Ice Festival is gearing up for the 4th Annual Frozen T-shirt Contest at 8 pm on the square. Last year the contest was very popular and lots of fun. The concept is to remove a frozen t-shirt from a zip locked bag and race to see who the first is to thaw the t-shirt and to put it on as if wearing a t-shirt. We are seeking contestants, ages 16 and over to compete for prizes: first place $100, second place $50, and third place $25. There is a $15 entry fee. You can download the form and rules from our Facebook.

Christmas Memorial Tree

Once again this year, Brodhead offers the opportunity for people to remember their loved ones on the Memorial Christmas Tree on display at City Hall. Your loved one's photo and name will be displayed on the Memorial Christmas Tree. Drop off your photo and fill out the form at the Brodhead Free Press, 925 W. Exchange St, Brodhead by Noon Friday, Dec. 1. The cost is 3 dollars. Please call 608-931-9484 if you have questions.

Kettle Corn

Fresh popped kettle corn will be for sale at the corner of 1st Center Ave. and E. Exchange St. in front of the Bank of Brodhead time clock. Stop by on Friday from 3-9 and take some home for the holidays.

Saturday, Dec. 2

Breakfast with Santa
9 to 11 a.m.

On Saturday, Dec. 2, children will have a chance to visit and have breakfast with Santa at the Brodhead Public Library (please note change of venue). The Brodhead Jaycees sponsor this event.

Kettle Corn - Fresh popped kettle corn will be for sale at the corner of 1st Center Ave. and E. Exchange St. in front of the Bank of Brodhead time clock from 9 to 11 a.m.

General

North Pole Mailbox

It's the time of year when children start thinking about that special gift they would like for Christmas. A special North Pole mailbox has been delivered to the Brodhead Post Office on Monday, November 27. Children can address their letters to Santa and put them in the mailbox for a sure delivery to the North Pole. Fire & Ice Festival committee has been working with the North Pole on the mailbox. The North Pole staff has guaranteed that Santa will be answering each of the letters. The box will be available until Saturday, Dec. 22. Santa's schedule gets a little busy after Dec. 22.

Brodhead Historical Society
Christmas Themed Windows

Take a look at the Brodhead Historical Society's Christmas themed decorated windows during the month of December at the Consigny Law Firm, S.C. at 1030 1st Center Avenue.

35-piece Nutcracker
Collection

You can view our Nutcracker Collection on display in the Chamber window to the right of John's Barber Shop on the downtown square. The display was setup by Nancy Sutherland and John Meitry.

Follow us on Facebook. You can call 608-931-9484 if you have questions.

Albany UMC wraps up pie fundraiser for final year

Eight years ago Linda Weber wanted to make homemade pies as a fund raiser for the Albany United Methodist Church. Her goal was to sell 100 pies and 124 were sold. Each year the sales increase and this year 506 pies were sold.

A few weeks before Thanksgiving, 176 apple and 124 cherry pies were made and frozen. Dan made over 200 risers so the pies can fit in freezers without touching one another. The Tuesday before Thanksgiving the crew made 100 pumpkin, 90 pecan and 16 mincemeat pies which were all baked along with the apple and cherry pies that were ordered for baking. Some were sold frozen.

The reason for the increase in sales is that they are all made from scratch including the crusts which simply melt in your mouth.

The six bushels of apples came from the Oak Ridge orchard in Beloit and the cherries are purchased from Michigan through the Amish.

The pies are baked at the Albany Lions Building and some at the church, 20 at a time at each place.

The pies are picked up at the Lions Building on Wednesday. All the proceeds go to the Albany United Methodist Church 2019 Youth Mission Trip.

We also donated 10 apple pies to the Women's League pie sale.

We are sorry to say that this is the last year we will be making pies.

We are thankful to the loyal helpers making pies year after year and to all the people who have purchased our homemade pies.

25th Annual
GUN SHOW
at the Juda Community Center & Fire Station
Sunday, December 3rd • 8 a.m. to 3 p.m.
Over 100 Tables!!!
Juda is located on Hwy. 11-81 between Monroe & Brodhead
Contact Steve Isely
608-934-5563
SPONSORED BY THE JUDA FIRE DEPARTMENT
301766

PINNOW HOMETOWN PHARMACY
Fire & Ice Specials
Friday, December 1st • 3pm-7pm
Saturday, December 2nd • 8am-1pm
25% off your entire gift purchase with an extra 10% off if you bring in a non-perishable food item.
Refreshments & Treats
300597

Evansville's 34th
HOLIDAY CRAFT FAIR
Saturday, December 2nd, 2017
9 a.m. to 3:00 p.m.
J.C. McKenna Middle School Gym
307 S. First Street
Evansville, WI 53536
Please enter at Door 1 or 14
Admission: $1.00 - school age and older
Lunch Available on site sponsored by EHS Class of 2019.
SANTA VISITS
12:30 - 2:00 p.m.
Middle School Gym
COOKIE WALK
Purchase cookies and goodies by the pound! Sponsored by Evansville 4-H.
9 a.m. till gone.
301097

264403
SHOP LOCALLY
SUPPORT THE BUSINESSES THAT SUPPORT YOU!
Brodhead Independent·Register

SUBMITTED PHOTO *Brodhead Independent-Register*

Stephanie Pollack, Gene Dobbins and Judy Kaderly will be among those in the performance.

Juda, Oakley UMC to perform play

The combined choirs of Juda Zion and Oakley Union United Methodist churches will present the dramatic musical "Shepherds and Kings" on Sunday, Dec. 3 and Sunday, Dec. 10. Both performances are at 1:30 p. m. in the sanctuary of the Zion Church, located at N2350 Church St., Juda.

The setting of the musical is a present-day Italian restaurant. The part of the restaurant owner is played by Gene Dobbins, the waitress by Stephanie Pollock, and a customer by Judy Kaderly. Directed by Shelly Jordan, the story line follows people in the restaurant as they seek to bring joy into the life of a special customer.

Both performances are open to the public. A time of refreshment and fellowship will follow in the church fellowship hall. There is no admission charge, but a free-will offering will be received.

Snack with Santa at Albany Lions building this Saturday

Want to give Santa your wishlist? Want to enjoy games, prizes, and face painting? Want to dine with your family and get some holiday shopping done, all for minimal cost while benefiting Albany's public library?

Then stop by Albertson Memorial Library's Snack with Santa fundraiser on Saturday, December 2 from 10 am to 1 pm at the Albany Lions Building, 402 N. Cincinnati Street, Albany. It's a fun family event suitable for all ages.

Santa arrives promptly at 10 am (but he stays for the entire event). Santa visits and treat bags for children are free. Volunteers offer additional fun things to do at a minimal cost: food stand, children's shopping area (Santa's Shop), children's games with prizes, raffle table, and face painting.

Albertson Memorial Library co-sponsors the annual event with the Albany Lions Club and the Albany Village Board. All proceeds help support Albany's public library services.

Questions? Contact the library at 608-862-3491 or albanypl@tds.net. We thank you for your support and look forward to seeing you at Snack with Santa this year.

Albany seeking public input regarding drinking water loan

The Village of Albany has applied to the Safe Drinking Water Loan Program for funding to address deficiencies in its public drinking water system. The funding will be used for projects that will replace undersized water mains at various locations in the village's distribution system.

This type of project typically does not involve significant adverse environmental effects, and the department has made a preliminary determination that no further environmental analysis is needed before proceeding with funding the projects.

The department is soliciting public comments by Tuesday, Dec. 5, 2017, regarding this decision and potential impact of these projects. Written or verbal comments are encouraged. Provide comments to Kevin Olson, Community Financial Assistance, Department of Natural Resources, CF/2, 101 S. Webster St. PO Box 7921, Madison WI 53707. Mr. Olson can be reached by phone at 608- 266-9955, or email at Kevin.Olson@wisconsin.gov.

Based on the comments received, the department may prepare an environmental analysis before proceeding with the funding process. The analysis would summarize the department's consideration of the impacts of the project and reasonable alternatives.

Avon board meeting next Tuesday

Avon township regular monthly meeting

The Avon board will convene at Avon Town Hall on Tuesday, Dec. 5, 2017 7:30 p.m.

Below is the agenda:

1. Call to Order
2. Approval of Agenda
3. Minutes of November 7th meeting
4. Treasurer's Report
5. Citizen's Concerns
6. Sheriff's Deputy
7. Community Service
8. Payment of Bills
9. Chairman's Comments
10. Adjournment

There may be additional posting that will be posted 24 hours in advance. The three posting places in the Town of Avon are Debbie Jean's, Sugar River Bank, and the Avon Town Hall.

Albany Police Report

Oct. 30

Sheena L. McLemore, 32, of Madison, Wis., for Operating without a Valid License.

Dustin D. Schmid, 24, of Albany, Wis., was cited for Operating After Suspension, Non-Registration of a Motor Vehicle, and Operating a Motor Vehicle without Insurance.

Oct. 31, 2017

Karmen E. Marshall of Albany, Wis., was arrested for three counts of Felony Bail Jumping and Obstructing an Officer. Marshall was also charged with Manufacture / Delivery of Amphetamine by the Stateline Area Narcotic Team.

Nov. 18

Kevin D. Beckwith, 40, of Albany, Wis., was arrested for Felony Bail Jumping.

CALL NOW
1-608-338-1170

MAD CITY BATHS

$89 INSTALLATION SALE
New orders only. Minimum purchase required. Cannot be combined with any other offer. Does not include material costs.
New Bath or Shower Installed for $89!*

ASK ABOUT 12 MONTHS SAME AS CASH!*
SENIOR & REPEAT CUSTOMER DISCOUNTS!
With minimum purchase and approved credit.
RECEIVE A FREE $50 RESTAURANT.COM GIFT CARD WITH YOUR IN-HOME ESTIMATE! *
WITH IN-HOME ESTIMATE AND PRODUCT DEMONSTRATION TO HOMEOWNER(S). LIMIT ONE PER HOUSEHOLD. GIFT CARD VOUCHER GIVEN UPON COMPLETION OF DEMONSTRATION TO BE MAILED IN BY HOMEOWNER(S).

Proud Partner of Wisconsin Athletics

*visit www.madcitybaths.com for full details
www.madcitybaths.com

298614

George Auction Service
& Real Estate Auctions

Recently Sold Real Estate by Auction

46 Acre Farm, Center Twp., Evansville
Commercial Building, Evansville
2210 Hawthorne Ave., Janesville
1421 Hawthorne Ave., Janesville
133 South Madison Street, Evansville
124 South 2nd Street, Evansville
735 Thomas Street, Janesville
1225 North Sumac Dr., Janesville
422 South Jackson Street, Janesville
79 Acres, Newark Twp., Beloit
10 Acre Farmette, Newark Twp., Beloit
1042 Wisconsin Ave., Beloit
112 Henderson Street, Edgerton
2 Acre Farmette, Clinton
8217 West Front Street, Orfordville
38 West Elizabeth Street, Milton
N6151 Cobb Rd., Elkhorn
3.15 Acres, Mauston

Real Estate Listings SOLD

146 Acres, Sharon Twp., Walworth County
936 Walker Street, Janesville

George Auction Service & Real Estate, Auctioneers & Realtors Dean & Kale George, is a 2nd & 3rd generation father and son auction service specializing in auction management & auctioneering of real estate, farms, machinery, cattle, business liquidations, antiques, estates, benefits and fundraisers. Contact us to discuss your Real Estate or Personal Property needs. Let our experience work for you!

Registered WI Auctioneers: Dean George #486 (cell 608-751-5703), Kale George #2811 (office 608-882-6123)
Registered IL Auctioneer: Kale George #441002280
112 N. Union Road, Evansville, WI 53536 • www.georgeauction.com • deangeorge@litewire.net
Realtors: Dairyland Real Estate, LLC
301776

Albany Comet News

By Stacey Torstenson

THURSDAY, NOV. 30
*Girls basketball at Belmont, 6 to 7 p.m.
FRIDAY, DEC. 1
*PTO Make a Gift Night in the elementary gym, 6 to 8 p.m.
*Boys basketball home vs. Belmont, 7 to 8 p.m.
SATURDAY, DEC. 2
*High school wrestling at Stoughton invite, 9:30 a.m. to 12 p.m.
SUNDAY, DEC. 3
*First and second grade girls basketball skills and performance informational, 1 to 2:30 p.m.
MONDAY, DEC. 4
*No events scheduled.
TUESDAY, DEC. 5
*No events scheduled.
WEDNESDAY, DEC. 6
*Adult open gym.

* Denotes Albany School program. For more information, please call 608-862-3225.
- Denotes an Albany Community Center event. For more information, please visit the Albany Community Center page on Facebook or call 608-862-2488.

301877

SPONSORED BY:

ALBANY MINI MART

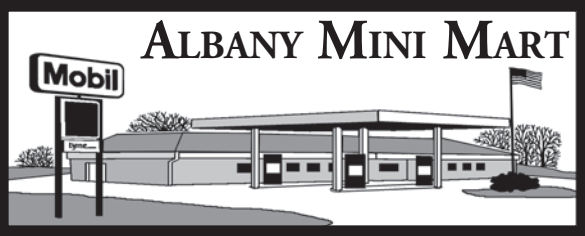

Farmers Brothers Coffee and Tea • Piccadilly Pizza
Maple Leaf Cheese • Charley Biggs Chicken
Fosdal Home Bakery - Fresh Daily

ATM • Car Wash • Liquor Store 8 a.m.-9 p.m.

Hwy. 59 (next to Sugar River Bike Trail)
608-862-3303

301767

READ ONLINE

www.indreg.com

238558

Parkview boys basketball preview

By Derek Hoesly
CORRESPONDENT

The Vikings boys basketball team return their leading scorers, and will begin play in the Trailways South conference after many years competing in the Rock Valley Conference.

Parkview is coming off a 4-19 overall season and 2-14 in Rock Valley south play. Parkview lost to Iowa-Grant 61-36 in a WIAA Division 4 regional quarterfinal contest.

Parkview returns several players with varsity experience. Some off those key returning players include senior Riley Carroll, junior Justin Balch, junior Eli Hoscheit and junior Aydon Campbell. Parkview has the potential to have one of the best backcourts in the Trailways South conference.

The duo of Carroll and Balch will makeup the Vikings lethal backcourt. Carroll's unique abilities to get into the lane and perimeter shooting skills will be a tough matchup for any opposing team. Carroll will be the Vikings playmaker in 2017-18. Striegel stated that Caroll is becoming a vocal leader this year.

Balch's penetration and perimeter shooting abilities will be an asset for the Vikings. Most guards aren't comfortable on the block but that's not the case with Balch. Hoscheit looks to be a key offensive contributor for a second straight year.

Hoscheit will be the Vikings' sharp shooter from the perimeter. The trio of Carroll, Balch and Hoscheit averaged nine points per game last season.

Campbell returns as the Vikings post presence in 2017-18. Campbell has excellent footwork and has the ability to finish with either hand. Campbell snatched team-high 120 rebounds including 82 defensive rebounds and was a force on the glass.

A newcomer that could make an impact is Sam Nelson. Nelson has shown the ability to be a shot blocker and intimidating force in the paint. Another returning varsity player is senior Nate Mohr. Mohr may not light up the stat sheets but he's a fundamentally sound player and could see more playing time this year.

Striegel sees four juniors that could make an impact in 2017-18. Adrian Meza, Caylor Burns, Jarrett Brown and Brayden Tracey all could make a significant impact this year. Meza and Brown are outside scoring threats for Parkview. The greatest strength for Adrian is his quickness. He got a lot of transition points last season. Taylor likes to attack the rim and thinks burns will be one of the Vikings leading rebounders. Tracey sees the entire floor extremely well setting up teammates for quality shots.

The two strengths of this year's team are outside shooting and quickness. The Vikings knocked down 117 threes last year. Hoscheit drilled 42 threes a year ago while Balch added 31 long balls. Parkview will look to push the ball every chance their get as the Vikings plan to play at a quick pace.

Turning a corner

(Right) Sophomore Montana Steinmann brings the ball down the court and gets around Cassville senior Paige Johll. Montana scored a team-high of 15 points for the Panthers, who defeated the Cassville Comets on their home court 48-25 last Tuesday, Nov. 21.

KATHY ROTH PHOTOS
Brodhead Independent-Register

Shots fired

(Left) Senior Maddie Roth elevates over Cassville senior, Madelyn Nix and launches a shot. Roth scored 12 points for the victorious Panthers in their contest against Cassville Nov. 21.

JUDA HOME OF THE PANTHERS

Panthers on the Prowl

Written by Nickole Becker, Dakota Davis, Trent Davis, Victoria Euclide-Petig, Almanzo Friedly, Keagen Haffele, Jenna Jordan, Hailey Kammerer, Zoe Rathsack, Mariah Riese, Sharlene Swedlund, and Kyle Walters

SCHOOL BOARD ELECTION

There is an open seat on the Juda School Board because Joann Goecks is not running for re-election. The deadline to sign up to run in the election is Tuesday, January 2.

CRAFT FAIR

The Juda Booster Club will be hosting their craft fair on Saturday, December 9. The craft fair takes place throughout the school and includes many local community members displaying their works for everyone to see and purchase.

WRESTLING

The Brodhead-Juda wrestling team will be participating in their first tournament on December 2 in Blackhawk.

SCHOOL BOARD MEETING

There will be a school board meeting on December 13 at 7:00 p.m.

SENIOR CITIZEN LUNCHEON

The Senior Citizen Luncheon will be taking place on December 13. Lunch will be served in the pit gym while the Juda High School Band plays Christmas carol sing-alongs for the senior citizens. After the meal, there will be bingo in the cafeteria.

BLOOD DRIVE

Thank you to everyone who donated blood on Tuesday, November 21. The next blood drive will be on Monday, January 22.

BOYS' BASKETBALL

The boy's basketball team played Abundant Life Catholic School on Monday in Juda. Their next game is November 30 against Durand in Juda. Varsity will start at 7 and Junior Varsity starts at 6 p.m.

GIRLS' BASKETBALL

The girls' basketball team played against Cassville at home on Tuesday, November 21. They also played Tuesday at Abundant Life. Their next game is on December 1 at Barneveld. The JV game starts at 6 p.m., and the varsity game at 7 p.m.

SPANISH CLUB

At the last Spanish Club meeting on November 28, Mrs. Williams collected the butter braid fundraiser forms and handed out Club shirts. The pastries will be delivered to the school on December 8, and then the students will deliver them to the customers. As soon as possible, the $5 joining dues and $13 shirt fees need to be paid to Mrs. Williams.

MATH DEPARTMENT

College courses through UW Oshkosh have been reauthorized in order to improve college course curriculum. Some classes that have been looked at include precalculus and calculus.

STEAM

The groups have started building their robots for the competition. The robots this year will be built from the same parts as the previous two years. The robots will be sorting balls and pulling levers for the competition, and there will be no fighting robots this year. The final competition information will be finalized and explained to the students after Thanksgiving break.

MUSIC DEPARTMENT

The Elementary Holiday Concert will be held on Tuesday, December 12, at 6:00 p.m. in the pit gym. The Senior Citizen Luncheon will be held on Wednesday, December 13, at 1:00 p.m. in the pit gym. The Middle School/High School Holiday Concert will be held Monday, December 18, at 7:00 p.m. in the pit gym. Reminder to all high school band students to schedule a lesson with Mrs. Fox in order to check off your winter concert music.

ART DEPARTMENT

Last week the kindergarten class continued working on their popcorn project. The first graders had a paint day with watercolors, and the second graders started molding clay. The fifth graders added a border to their poster, and the sixth graders began working on chimera. The eighth graders started learning about pixel art, and the high schoolers started a collaboration project.

STUDENT COUNCIL

Student Council will be selling candy canes this year for Christmas. All profits will go to student council to fund the winter formal. Regular candy canes are $1, and specialty candy canes are $2. See Mr. Anderson for order forms.

FFA

The FFA would like to congratulate Mr. Johnson on receiving the Friend of Extension Award for the 2017 year. Way to go, Mr. Johnson! We hope that everyone had an amazing Thanksgiving.

LUNCH

Thursday, November 30, breakfast will be breakfast pizza; lunch will be hamburgers, buns, fries, and mixed fruit.

264404

EMAIL YOUR NEWS!

Email your local news items to The Independent-Register at **news@indreg.com**. Deadline is noon Friday.

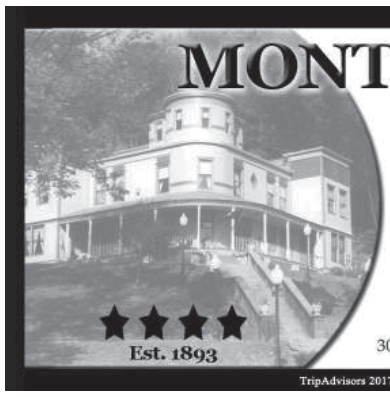

MONT REST INN
on the Mississippi River
The Special Occasion Place
GIVE SOMEONE A MEMORY FOR CHRISTMAS
A gift certificate good into 2019!
Special Packages from $99 - $998*
Mention this ad and get $100 in special extras
Choose from Thirteen Luxury Jacuzzi Suites
563-872-4220
www.montrest.com
300 SPRING STREET • BELLEVUE, IA 52031
Some Restrictions apply call for details
Est. 1893
TripAdvisors 2017 Certificate of Excellence
301063

277898
THE INDEPENDENT-REGISTER NEWS & AD DEADLINE: FRIDAY @ NOON!
Brodhead Independent·Register

Parkview exceeds expectations on annual district report card

By Steve Lutzke
PARKVIEW SUPERINTENDENT

For the second year in a row the Parkview School District earned the second highest rating of "Exceeds Expectations" for 2016-17 from the Wisconsin Department of Public Instruction (WI DPI). Parkview School District's score of 73.3 was just two-tenths of a point below the 2015-16 score. Report cards are issued based on four priority areas: student achievement in English language arts and mathematics, student growth, closing gaps between student populations, and measures of readiness for graduation and postsecondary success. Parkview students and staff are very focused on mastering all of the standards that are measured on the State report cards so Superintendent, Dr. Steve Lutzke believes this assessment is an accurate reflection of the District.

Each school in the Parkview School District also received an individual state report card score. Parkview Junior High increased its 2015-16 score by 9.5 points to a total score of 75.2 which earned the school an "Exceeds Expectations" rating. Parkview Elementary earned a score of 72.6 and missed the "Exceeds Expectations" rating by .4 points. As a result, Parkview Elementary earned the "Meets Expectations" rating. Parkview High School increased its 2015-16 score slightly to 69.1 and earned the "Meets Expectations" rating.

Parkview saw noticeable gains at the Junior High level in both math and reading while scores at Parkview Elementary and Parkview High School remained flat. The report card also shows there is still work to be done to reduce the achievement gap with our special needs population and to continue increasing achievement for all students. Lutzke cautioned that these tests represent student performance on one specific day when the tests were administered and that as a school system, multiple sources of data are used throughout the year to get a full picture about student achievement.

Parkview administers several internal assessments throughout the year to monitor student achievement and target instruction to identified growth areas. The teachers and administration in each school have analyzed the results provided in the report cards and are using the information along with the results from internal assessments to continue advancing the achievement level for all students. The results from the internal assessments are consistent with the results shown on the state report cards.

In 2015-16 the State report cards underwent major changes that were part of Wisconsin Act 55, the 2015-17 state budget. Those changes include variable weighting to address the impacts of poverty on student achievement, a new model for measuring student growth based on value-added methodology developed by the University of Wisconsin-Madison, and the legislative requirement to change from the Badger Exam offered through the Smarter Balanced Assessment Consortium to the Forward Exam. Because report cards rely on multiple years of data, the 2016-17 report cards are based on one year of Badger Exam and two years of the Forward exam for grades three through eight and the ACT Plus Writing as well as Dynamic Learning Maps assessments in grades three through eight and grade 11.

First Quarter Honor Roll

Highest Honors – 4.0

Seniors
Anneliese Bleicher, Emilio Colunga Antunano, Nathan Mohr, Elizabeth Task

Juniors
Danielle Akey, Erin Engle, Aaron Myhre, Madi Vine

Sophomores
Nevin Crane, Sarah Olin

Freshmen
August Pautsch

Eighth Grade
Sierra Draeving, Tobias Engle, Noah Flood Elyafi, Jenna Hume, Emma Nelson, Christina Stark

High Honor Roll – 3.99 – 3.50

Seniors
Samuel Nelson, Alecia Chilvers, Riley Carroll, Pamela Garcia, Korryn Clint, Rebecca Gil Reyes, Jaquelin Spalliero, Brookelynn Weeks, Courtney Rosman, Gavon Brown, Heather Varney

Juniors
Lennart Hornbostel, Jade Mason, Jack Toberman, James Connell, Mackenzie Kundert, Kirstin Stockman, Hunter Baars, Sara Mohr, Ava Dodge, Lilly Boyd, Maverick Byrns, Kristine Mumm, Marissa Vander Kooi, Lieven Dumke, Madison Felmeten, Alexys Olson, Michaela Hackett, Noah Lutzke, Alexis Miller, Erin Schoen, Benjamin Fruehe, Maria Haugen, Wyatt Bomkamp, Lauren Hammes, Taylor Stark, Papa Diop, Jarrett Brown, Payton Segerstrom, Sarah Baker, Jillian Ballmer, Angela Schueler, Jacob Heffel, Henry Maas, Myka Olsen, Andrea Chiriatti, Chase Carratt

Sophomores
Hallie Case, Kailynn Huff, Audrey Pisz, Kiersten Faldet, Caden Lawrence, Remington Stark, Joseph Warthen, Austin Hawk, Maverick Kundert, Riley Klitzman, Hannah Montefelt, Hayley Butzler, Daniel Sickels, Alexis Kloften, Grant McMahon

Freshmen
Olivia Marcellus, Kylie Redman, Maicey Johnson, Ashlyn Mabie, Siddalee Meyers, Sarah Task, Kaliana Howard, Korey Wettstein, Abbigayle Butzler, Owen Knox, McKenzie Keith, Avery Crane, Rachel Hammes, Jennifer Ballmer, CheyAnn Kelly, Kennedy Olson, Travis Pulaski, Evony Wolf, Brianna Gaulin, Luke Schwengels, Danica Boogaard, Blair Lewis, Arianna Humphres, Kodee Smith, Benjamin Jackson, Gabriella Zomok, Emma Vogt

Eighth Grade
Emily Kjelland, Alexander Brown, Jenna Olin, Jameson Terry, Riley Cates, Logan Winn, Megan Heisz, Dayle Kath, Kassandra Clint, Hannah Engel, Cally Burrell, Dylan Wells, Bryson Kjelland, Bridgette Neal, Catelyn Nolan, Teela Alexander, Zander Wilson, Brynn Menke, Hunter Juhl, Kelly Hudson

Seventh Grade
Henry Krajeck, Rusty Klitzman, Chloe Mielke, Olivia Paulson, Gauge Pomplun, Ian Suer, Brooklyn Carratt, Caden Cleasby, Liberty Wyss, Paige Valley, Paul McCarthy, Gabriela Mendez, Katelynn Weeks, Dayne Butzler, Allison Dolphin, Evan Suer, William Toberman, Clayton Creed, Ethan Diddens

Honorable Mention-3.49-3.0

Seniors
Emma Hoscheit, Trenton Purinton, Andrea Rook, Adam Warner, Jarrett Lajoie, Conner Nolan, Elzbieta Cudney, Ryan Miller, Jamie Shaw, Anya Babler, Dylan Schoen, Tyler Terry, Chloe Marquis, Tamara Stacy, Zachary Draeving

Juniors
John Yacyszyn, Lacy Broetzmann, Jenna Meredith, Charysma Mould, Isabella Marcellus, Emily Sheehan, Webb Winn, Bailey Paulson, Cooper Burtness, Holly Hunt, Noah Boers, Joshua Pfluger, Norma Rodriguez-Perkins, Caleb Marick, Rosalie Vigneault, Hayley Stockman, Savannah Johnson, Travis Calkins, Daria Stoica, Eli Hoscheit, Miranda Dahl, Caylor Burns, Hailey Thomas, Collin Klick, Justin Balch, Caden Schroeder

Sophomores
Hannah Pautsch, Mark Newcomb, Taylor Burrell, Kaytlin Curtis, Andrew Vonderhaar, Anthony Terrones, Zander Stacy, Joseph Denio, Logan Gragg, Rylee McDonald, Hailey Rowley, Dakota Weber, Travis Johnson, Kaylah Granberg, Christopher Sanders, Zachary Unseth, Benjamin Cawkins, Malerie Saglie, Bobbie Padgett, Joseph Spalliero, Megan Salzman

Freshmen
Alexandra Lloyd, Isaac Morris, Jordan Garthwaite, Lucas Vonderhaar, Korben Brown, Bryson Lyons, Isaiah Myhre, Brooke Boyd, Tyler Johnson, Grace Groetken, Arthur Terry, Dynally Mould, Gypsy Byrns, Conner Simonson, Matthew Mendez

Eighth Grade
Kyla Stacy, Cora Schutte, David Landis, Cami Broetzmann, Isabelle Koch, Alexis Nelson, Evan Noble, Charles Vogt, Melany Orozco, Trevor Kjelland, Madison Copeland, Samantha Stefanczyk, Sarah Mabie, Dylan Sorg

Seventh Grade
Grace Scott, Kolton Smith, Joseph Knox, Kyra Suiter-Meyers, Autumn Stratton, Hailey Beeman, Jack Woodman, Tyler Kersten, Dayton Olson, Autumn Pautsch, Autumn Hollibush, Wyatt Egan, Kayla Revels, Paige Wilson, Christian Bosin, Jetta Uppenkamp, Nicole Hudson, Emilee Gestrich, Jeyden Hough, Donny Wilson, Elle McMahon

Legal Notices

STATE OF WISCONSIN
CIRCUIT COURT
GREEN COUNTY
IN THE MATTER OF THE ESTATE OF
OLIVER MILLER
Amended
Notice to Creditors
(Informal Administration)
Case No. 17-PR-79
PLEASE TAKE NOTICE:

1. An application for informal administration was filed.
2. The decedent, with date of birth March 29, 1923 and date of death September 26, 2017 was domiciled in Green County, State of Wisconsin, with a mailing address of W1296 State Hwy 11-81, Brodhead, WI 53520.
3. All interested persons waived notice.
4. The deadline for filing a claim against the decedent's estate is February 6, 2018.
5. A claim may be filed at the Green County Justice Center, 2841 6th Street, Monroe, Wisconsin.

JAMES R. BEER
Circuit Court Judge
11/06/2017

Attorney Scott Thompson
Kittelsen Barry Wellington Thompson & Schluesche
916 17th Avenue, PO Box 710
Monroe, WI 53566
608/325-2191
Bar Number 1017387
The Independent Register
11/15, 11/22, 11/29/2017
WNAXLP 300176

PUBLIC HEARING NOTICE

There will be a public hearing before the Green County Zoning and Land Use Committee relative to the following proposed Ordinance amendments to the Green County Zoning Code:

Title 4, Chapter 3, Buildings and Land Use Regulations
4-3-2-1 Buildings and Uses
(Allowing eight lots on a common drive)

Title 4, Chapter 6, Administration
4-6-1-2 (Removal of Driveway Access Verification Form)

Title 4, Chapter 11, Wind Energy System Siting
(Adding a Wind Energy System Siting Ordinance)

Title 4, Chapter 6, Administration
(4-6-1-1)
Title 4, Chapter 7, Shoreland Zoning (4-7-26)
Title 9, Chapter 2, Sanitary Code (9-2-7)
Title 9, Chapter 3, Private Water Systems (9-3-14-3 and 9-3-14-3)
Title 9, Chapter 4, Animal Manure Storage (9-4-6)
(Removing District Attorney from violation process)

The public hearing will be held in the County Board Room, Green County Courthouse, 1016 16th Avenue, Monroe, Wisconsin, on Monday, December 11, 2017 at 4:00 p.m. All those who are concerned or affected by such action are urged to attend. A copy of the proposed ordinances is on file for inspection at the Zoning Office at 1016 16th Avenue, Monroe, during normal business hours.

GREEN COUNTY ZONING ADMINISTRATION
ADAM M. WIEGEL
Adam M. Wiegel
Zoning Administrator
The Independent Register
11/22, 11/29/2017
WNAXLP 301113

Town of Avon
Regular Monthly Meeting
Avon Town Hall
Tuesday
December 5, 2017 – 7:30 p.m.
Agenda:

1. Call to Order
2. Approval of Agenda
3. Minutes of November 7th meeting
4. Treasurer's Report
5. Citizen's Concerns
6. Sheriff's Deputy
7. Community Service
8. Payment of Bills
9. Chairman's Comments
10. Adjournment

May be additional posting that will be posted 24 hours in advance. The three posting places in the Town of Avon are Debbie Jean's, Sugar River Bank, and the Avon Town Hall.

Stephanie Schwartzlow
Avon Town Clerk
The Independent Register
11/29/2017
WNAXLP 301861

News from Parkview High School
Viking Times

THURSDAY, NOV. 30
- Boys Basketball (7th Grade), 4 p.m.
- Boys Basketball (8th Grade), 4 p.m.
- Boys Basketball (JV Game), 5:30 p.m.
- Boys Basketball (JV Game), 5:30 p.m.
- Boys Basketball (Varsity), 6:50 p.m.
- Girls Basketball (JV Game), 6 p.m. to 7:30 p.m.
- Girs Basketball (Varsity), 7:30 p.m. to 9 p.m.
- Youth Wrestling, 5:30 to 8 p.m.

FRIDAY, DEC. 1
- Spirit Squad, 3:30 to 5:15 p.m.

SATURDAY, DEC. 2
- Wrestling (Varsity Invitational), 9 a.m.
- Community, Noon to 2 p.m.

MONDAY, DEC. 4
- Zumba, 5:30 to 6:30 p.m.
- Youth Wrestling, 5:30 to 8 p.m.
- High School, 6 to 8 p.m.
- Show Choir, 6 to 8 p.m.
- Music Department Parents Meeting, 6 p.m.
- Boys Basketball (JV Game), 6 p.m.
- Boys Basketball (JV Game), 6 p.m.
- Boys Basketball (Varsity), 7:15 p.m.

TUESDAY, DEC. 5
- Boys Basketball (7th Grade), 4 p.m.
- Boys Basketball (8th Grade), 4 p.m.
- Boys Basketball (JV Game), 6 p.m.
- Boys Basketball (Varsity), 7:15 p.m.
- Girls Basketball (JV Game), 6 p.m.
- Girs Basketball (Varsity), 7:30 p.m.

WEDNESDAY, DEC. 6
- Curriculum Committee Meeting, 3:30 p.m.
- Spirit Squad, 3:30 to 5:15 p.m.
- Zumba, 5:30 to 6:30 p.m.
- Youth Wrestling, 5:30 to 8 p.m.
- Parkview Athletic Booster Club, 5:45 to 6:45 p.m.

Traveling Guinea's many roads in search of global solutions

By Tony Ends
CORRESPONDENT

After several weeks' orientation in Guinea's sprawling capital of Conakry, I've finally reached my destination and home until next May – Kissidougou.

I've been bicycling to work several days now. The 3-mile distance from my lodging with a Guinean family in the regional capital concludes well beyond Kissidougou's city limits.

Much of the trek runs out through tall savanna grasses that crowd rice paddies along the way and the rough washboard road itself. The exercise to my little office in a UN World Food Programme compound at a tiny airport feels good.

It's quiet, quite isolated from the world. It reminds me how far I've traveled from my home country roads in southern Wisconsin. I feel 5,400 miles from rural Brodhead.

An unfolding panorama of my urban exit from the 1.6-million population center last Wednesday, however, still rushes through my mind.

Stretches of commerce unfolded endlessly as the United Nations Land Rover made its way northeast out of sprawling Conakry.

Piles of leather sandals and flip-flops. Bras dangling round metal frames meant for pop-up tents. Row upon row of wheelbarrows painted bright blue. Colorful plastic buckets, shining metal pots and pans. Wrought iron gates and enormous metal doorways.

Plush, gaudy couches covering the dirt. Strikingly beautiful, hand-crafted bed frames, end tables and shelves, a rainforest transformed, destined for Guinean bedrooms.

Herds of brown hump-backed cattle, flocks of sheep and goats, crowded at road's edge, waiting purchase and consumption.

Human corridors filed to and fro on foot along mile upon mile of merchandise and commodities in open air. Conakry's throngs gave way only to the wild, weaving traffic.

TONY ENDS PHOTO *Brodhead Independent-Register*

"My office as a UN World Food Programme Monitoring and Evaluation field officer, is in a compound at a small airbase that looks to me like a scene out of MASH," wrote Ends.

Between the round point intersections, upraised on cement refuges, periodic groups of pedestrians fled through indistinguishable lanes of traffic to and from the throughway's center. Poised for fleeting breaks in the mechanical mayhem, people of all ages suddenly would rush forward like so many human dominoes peeling from the center line ahead or behind our rushing vehicle.

Trucks of every size, make and vintage, all laden with yet more trade. Endlessly swirling movements of yellow taxis, often burdened with bundles as well as people and often belching black exhaust.

Thousands of motorcycles with one or more passengers, wove in and out of the motorized mass. Babies perched on laps often appeared to be driving.

One woman sitting side-saddle in traditional Muslim dress fiddled with a Smart Phone. Smiling, legs crossed into traffic, she rocked against the back of her speeding motorcycle driver, keeping her balance, I know not how.

Our driver seemed bent on passing every vehicle and pedestrian blocking the way. A cacophony of horns and drivers' stunning instincts for slowing, swerving, hesitating, or plunging just in time, kept accidents from happening – at least, they did that day we travelled.

During two weeks in Conakry's crush of traffic, I saw repeated spills from motorbikes, heard heart-wrenching smack of arms and legs upon pavement.

I thought how similar the trek from Guinea's coastal center to the countryside was from my previous vehicle trips out of Dakar, Senegal, and Brazzaville, Congo. Those West and Central African nations, where I've volunteered and worked the past 5 years are still vivid memories.

Ethnicities and cultures so richly different, yet all now seem conforming to urban experience, pressing urban problems. Central cities act as magnets to swelling human populations, weighing them down as they struggle to catch up to modern development.

Everything needed to shelter, clothe, feed Africa's young and old, is still being traded under the brilliant sun. Arrayed before endless rows of metal and wooden boutiques, it sits open to the streets and avenues of major cities.

Fabrication often takes place on the spot or a short distance away from the point of sale. How different from my homeland, where production, marketing and finance have such narrow, specialized human contribution.

In America, our commerce lies increasingly out of view. It lies beyond electronic screens, fences and walls of industrial parks, warehouses, call centers, big box stores.

Chains flowing on affordable fossil fuels keep it all working for our masses – for now. Ores, minerals, natural resources extracted from Africa, Asia, Latin America keep it all in production cheaply – for now.

In the tranquility of Guinea's countryside, 300 miles from Conakry's crush of people and traffic, I worry for our nation's legacy, Guinea's and Africa's legacy. Can we help rural populations become efficient enough at human scales of production to go on feeding our world?

Feet to my Peace Corps-issued pedals, my 63-year-old legs pump a bicycle now daily toward answers I can only hope to find in this nation's and the world's rural schools.

THE PROFESSIONALS
at Your Service . . .

Let us help your business grow,
while you get more bang for your buck!

The Independent-Register FREE Shopping News is an invited guest in over 10,000 homes each week – to be included call 608-897-2193.

Murray's Auto Salvage, Inc.
Buy Junked & Wrecked Vehicles • Sell Used Parts
Open Mon.-Sat. 9 a.m.-5 p.m.
Closed Sundays and Holidays
6821 S. Nelson Road, Brodhead, WI
608-879-2525
279138

DURAND GARAGE DOOR SERVICE
Residential - New doors & repairs, openers, springs, cable, service.
FREE ESTIMATES !
1-815-871-2188
279143

Broadband Internet
LiteWire
Do You Live in the Country?
Get Rural High-Speed Internet Service:
• No Phone Line Required!
• Local Technical Support!
• No Monthly Data Limits!
For more info call toll free 888-825-2005 or visit us at
565 E. Main St, Evansville, or on the web at WWW.LITEWIRE.NET
279135

The Independent•Register

Ryan Farm Quarries
608-879-2623
Wholesale & Retail Limestone
3/4", 1 1/2", 3" Breaker Rock
279141

Don't Forget...
Our deadline is FRIDAY at Noon!!!

PINNOW HOMETOWN PHARMACY
• 1st Annual Holiday Food Drive •
Now until December 16th
Please donate unexpired & non-perishable food items! You will receive 10% off your next gift purchase! Together we can help!
Food donations will directly benefit White Gift Food Pantry in Brodhead.
300549

Come visit our
Clearance Center
Save up to 70% OFF
Pierce home furnishings
35,000 sq ft of quality name brand furnishings and accessories
• LazyBoy Gallery
• Amish Built furniture
• Bedding
• FREE delivery
1201 17th Street • Brodhead, WI
608-897-2196 • 1-800-499-2198
192988

Brodhead Dental Clinic
Dr. Dan Branson DDS
dentist.brodhead@outlook.com
Phone: (608) 897-8645
www.brodheaddental.com
702 23rd St.
Brodhead, WI 53520
Monday-Thursday 8:00am to 5:00pm
300592

301878

Johnson and Ziegler named 2017 Friend of Extension

SUBMITTED PHOTO *Brodhead Independent-Register*

From left, UW- Extension Department Head Mark Mayer and 2017 Friends of Extension Ralph Johnson and Dan Ziegler.

Ralph Johnson and Dan Ziegler were presented with the 2017 Friend of Extension awards at the recent Annual Meeting of UW-Extension and Green County Agriculture Instructors. This award has been presented annually since 1990 by the Green County University of Wisconsin-Extension office to recognize individuals that have provided outstanding support towards conducting UW-Extension educational programs in the county.

Ralph Johnson, Agriculture Instructor for the Juda School District, has assisted with UW-Extension programs and county youth activities for the past 26 years. Johnson has served as the longest tenured tour guide for the Cheese Day Farm Tours, along with assisting with the annual Dairy Day Cattle Show and Youth Tractor Safety Training each year.

He has also served as superintendent at the Green County Fair and is currently serving as head superintendent for the Junior Dairy Department. Johnson was instrumental in getting Green County to host the Farm Technology Days Farm show in 2007 and served as the Co-Chair of the Youth Committee for the show.

Dan Ziegler, Agriculture Instructor for New Glarus Schools has assisted with UW-Extension programs and county youth activities for the past 34 years. Ziegler has also helped annually with the Dairy Day Cattle Show, and Youth Tractor Safety Training program. He has served as a swine superintendent at the Green County Fair for over 30 years and has also served as the emcee for the Master Showman contest event since its inception.

Ziegler is a current and founding member of the Green Country Dairy Youth Recognition Auction Committee and also served as a Co-Chair of the Youth Committee for the 2007 Farm Technology Days show.

"Ralph and Dan have always been there for us and willing to help with youth and other educational programs whenever asked. They both serve as a great role models for our youth and it has been a great privilege to have been able to work with these two gentlemen", said Mark Mayer, Green County UW-Extension Ag Agent and Department Head.

"Both individuals recognize the importance of quality education, and the impact it can make in the lives of individuals and communities. Their leadership and volunteer efforts with UW-Extension in Green County are very much appreciated and have been instrumental in assisting us to continue to provide quality programs in the county."

Get Connected

Now Online

www.indreg.com

•Updated Editorial

•Reach More Customers

Also Visit Our Other Newspapers at
www.rvpnews.com

238553

Shop Locally For Down-Home Christmas Values

As the holiday season rapidly approaches, it is time to stop and think about the advantages of shopping locally. The money you spend today in your local economy helps to build your community tomorrow. Let's all do our best to keep local money at home where we can enjoy all the benefits all year long.

MARK YOUR CALENDARS TO ATTEND BRODHEAD'S

FIRE & ICE FESTIVAL

DECEMBER 1ST & 2ND

Friday, December 1st - Starts at 3:00 p.m. on the square

Fire Rings • Luminaries • Horse Drawn Carriage Rides • Food Stands • Fresh Popped Kettle Corn • Hot Chocolate • Hot Toddy Bar • Decorated Pet Contest • Cindy Lou Who Contest • Arts & Crafts Vendors • Free Activities for Kids – Face painting, cookie decorating, tattoos, activity pages • Ice Sculpting by Zoli • Frozen T-Shirt Contest • Wheels To Prosper Car Give-A-Way • Lots more!

Lighted Parade 7:00 p.m.

Saturday, December 2nd - Starts at 8:00 a.m.

Arts & Crafts Vendors • Breakfast with Santa • Memorial Tree • Historical Society Display • Fresh Popped Kettle Corn

SHOP THE PIG PIGGLY WIGGLY

Open Everyday 6 a.m.-9 p.m.

1604 1st Center Ave.
Brodhead, WI
608-897-2105

We now have beer and liquor!

When it's VALUE you're looking for, **SHOP the PIG!**

226507

DECATUR DAIRY
Brodhead, Wisconsin

CHECK OUT OUR UNIQUE CHEESE STORE
Stop in for:
• Grilled Cheese Sandwiches - made to order
• Hand-dipped Ice Cream and more!

Award Winning Champion Wisconsin Cheese
Great Cheese at Great Prices

CURD IS THE WORD™
Cheese curds made fresh right at our factory.

Order your cheese trays & gift boxes early.

W1668 Hwy. F • Brodhead, WI 53520-9505
Phone 608-897-8661 • Fax: 608-897-4587 • 9 a.m-5 p.m. Mon.-Sat.
Online Ordering: www.decaturdairy.com

301094

A few of her FAVORITE THINGS

Luecke's Diamond Center

ON THE SQUARE • DOWNTOWN MONROE, WI
608-325-2600

227283

264500

Debbie Jean's
Custom Framing & Whimsical Treasures

Visit our shop for a unique selection of locally handcrafted gifts & handpainted ornaments by Debbie Jean herself! Personalizing & custom orders welcome.

OPEN: Thurs & Fri ~ 10am~5pm • Sat 10am~2pm
Other days/times available, just call or email!

16247 W. State Road 81 • Brodhead, WI
Find us on: facebook
(608) 290-1228 • DebbieJeansCustomFraming@gmail.com

Looking for a perfect Christmas gift?

How about some Brodhead Bucks?

A GREAT CHRISTMAS BONUS!
PERFECT GIFT FOR ANY AGE!

Chamber Bucks can be spent in any Chamber of Commerce business, giving everyone a variety of options.

Money spent in Brodhead stays in Brodhead, making our community stronger.

301095

Purchase Brodhead Chamber Bucks at Bank of Brodhead, Pinnow Hometown Pharmacy & Sugar River Bank

301092

The Reason For Christmas

Now when Jesus was born in Bethlehem of Judea in the days of Herod the king, behold, there came wise men from the east to Jerusalem, saying, Where is he that is born King of Jews? For we have seen his star in the east and are come to worship him."

~ MATTHEW 2:1-2

As we celebrate the season, we wish you a Merry Christmas!

The Farmers & Merchants Bank
303 E. Spring St.
Orfordville, WI
608-879-2911
Since 1901 in Orfordville

Hometown Banking WITH YOUR NEIGHBORS AND FRIENDS

FDIC

Shop Locally For Down-Home Christmas Values

As the holiday season rapidly approaches, it is time to stop and think about the advantages of shopping locally. The money you spend today in your local economy helps to build your community tomorrow. Let's all do our best to keep local money at home where we can enjoy all the benefits all year long.

ORFORDVILLE CHILDREN'S CHRISTMAS BENEFIT

SATURDAY, DECEMBER 2ND • ORFORDVILLE AMERICAN LEGION

Proceeds to help make a Merry Christmas for local country children in need. Family event starts at 6:00 p.m. with a pork chop dinner by Rock County Pork Producers.

Dance • Food • Visits with Santa

Music by State Line Play Boys – 8:00 p.m.-midnight

Raffles • Prizes

Free will donations of NEW children's toys and clothing accepted at the door.

Sugar River Mall
Antiques & Collectibles
W1111 Hwy. 11 & 81
Brodhead, WI 53520
608-897-2001
Shirley Jackson
2 1/2 miles west of Brodhead on Hwy. 11 & 81
301091

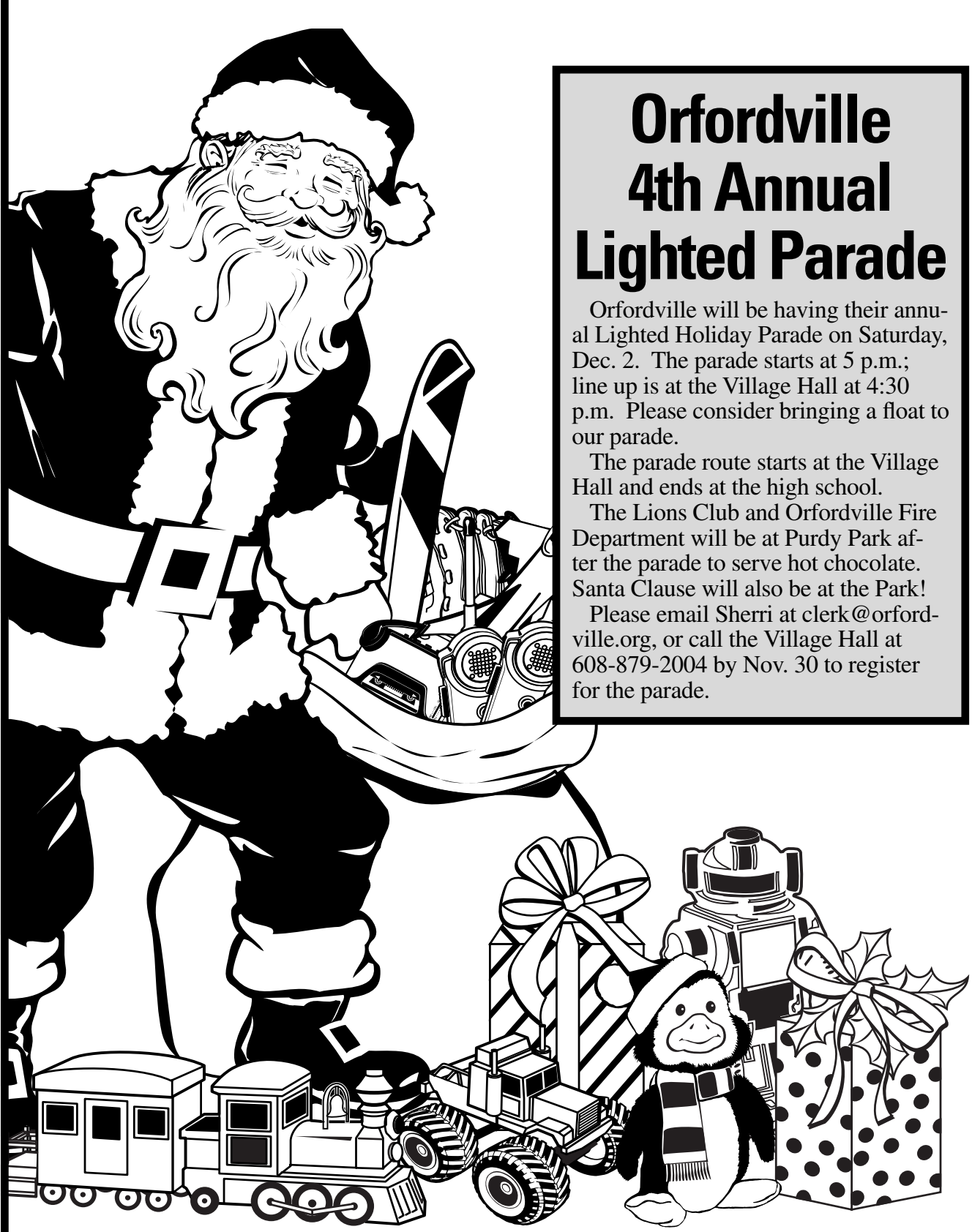

Orfordville 4th Annual Lighted Parade

Orfordville will be having their annual Lighted Holiday Parade on Saturday, Dec. 2. The parade starts at 5 p.m.; line up is at the Village Hall at 4:30 p.m. Please consider bringing a float to our parade.

The parade route starts at the Village Hall and ends at the high school.

The Lions Club and Orfordville Fire Department will be at Purdy Park after the parade to serve hot chocolate. Santa Clause will also be at the Park!

Please email Sherri at clerk@orfordville.org, or call the Village Hall at 608-879-2004 by Nov. 30 to register for the parade.

Off the Square in Monroe
608-328-4404
Heartland Graphics
Monroe, Wis.
Custom Shirtprinting
Embroidery
Full Color Banners
Digital Promo Products
226510

bob's carpets
Sales • Service • Installation
Stop in for sale prices on in stock flooring!
Panasonic Vacuum Cleaners
Gift Certificates Available
N2706 Hwy. GG – Brodhead
608-897-4893
Hours: Mon.-Fri. 8:30am-5:30pm • Sat. 8:30am-4 pm
301093

New, Custom Hardwood Floors Installed, Sanded & Finished Custom Sanding of Old Floors
264494
Hull Hardwood Flooring
Hardwood Flooring Specialists for Over 40 Years
Family Owned & Operated
RESIDENTIAL & COMMERCIAL
- Real 3/4" hardwood flooring, not a thin laminate.
- Custom sanding and finishing of old floors.
- We have several kinds of beautiful hardwood flooring available:

Red Oak • White Oak • Maple • Hickory • Ash • Cherry
Birch • Mahogany • Fir • Pine • Australian Cypress

Covering Brodhead & the Surrounding Areas

Call For Free Estimates at 1-800-599-8880 or 1-608-897-4960

Northern Illinois & Southern Wisconsin

Classifieds

For Classified Advertising Call

(608) 897-2193
Fax: (608) 897-4137

Employment | **Business Services** | **Real Estate For Sale/Rent** | **Building Services**

Merchandise | **Automotive Repair** | **Landscaping Services** | **Farm Equipment**

Business Hours:
Mon.-Thurs. 9 am-4 pm
Friday 9 am-4:30 pm
Classifieds Must Be Received By FridayAt 4:00 p.m.

VISA MasterCard

Local classified Advertising Rate: $4.25 for first three lines. 50¢ for each additional

EMPLOYMENT

Drivers

EXPERIENCED COMPANY WANTS SUCCESSFUL DRIVERS — JENSEN

Looking for positive, dependable drivers.
Hire by December 15
Full Time Class-A CDL for food grade liquid/dry bulk for Cedar Rapids to Wisconsin and beyond. (within hour of Hwy 151)
Excellent pay • Will Train for Tank
• Flexible Weekends • 100% paid benefits
• 2+ years of driving experience
• Good driving record
• Starting Pay $0.45/Practical Mile

APPLY NOW!
www.jensentransport.com

Call Tim Jensen for an Interview today: 1-800-772-1734 EOE

300449

Help Wanted

Now Hiring!
Equal Opportunity Employer M/F/D/V/H

Immediate Positions Available!

Colony BRANDS, INC.

Material Handlers	(All Shifts)
Line Workers	(All Shifts)
Receiving Workers	(All Shifts)
Clerical Operators	(1st Shift)
Machine Operators	(1st 2nd Shift)
Embroidery Operators	(2nd Shift)
Assistant Supervisors	(2nd Shift)
Line Operators	(2nd Shift)
Fork Lift Operators	(2nd & 3rd Shift)
Friday Night Sanitation	(4-8 Hours)

Flexible Hours/Days Considered

$400 3rd Shift Bonus for Forklift Operators

Earn extra money for the Holidays!

WAGE: $10.25 to $14.50

Apply Today! Receive a FREE gift for interviewing!

Walk-In Interviews Welcome
Si está intersado en la posición visite o llame al:
851 1st Ave. Monroe, WI
8:00 am to 4:30 pm Monday-Friday
(800) 487-9477 ColonyBrands.com

301031

HR HUGHES RESOURCES

Now hiring for Clerical and Industrial positions in the Green County area! All shifts available! Starting pay as much as $16/hr! Call today and get back to work right away!

hughesresources.com • 608-329-2600

301656

FIND YOUR NEXT JOB IN THE CLASSIFIEDS

Don't wait! Call today to place your classified ads with the RockValley Publishing newspapers. Call 608-897-2193.

KUHN LOCAL EMPLOYMENT OPPORTUNITIES

Kuhn North America, Inc. in Brodhead, WI is a global leader in the agricultural machinery industry!

Paint Prep (Full or Part-time opportunities 2nd Shift) – This general labor position involves preparation of the unit for the paint process; power washing, scraping, sanding, and material handling. The ability to use basic hand tools is required, with occasional forklift operation.

Welder (Full or Part-time opportunities 1st or 2nd Shift) – Seeking skilled welders to weld unit shells, sub-assemblies and components. A vocational diploma in welding or a minimum of two years production welding experience is required. Experience in GMAW and flux cored arc welding, blue print reading and operating material handling equipment is preferred.

Assembly (Full or Part-time opportunities 2nd Shift) – The position involves assembly and installation of sub-assemblies, parts and options on unit shells. The position requires a mechanical aptitude, the ability to operate a forklift and power tools, interpret blueprints and measuring devices, and perform basic math functions.

CNC Machinist (2nd & 4th/weekend Shift) – The position requires set up and operation of machining equipment including various drill presses, manual/CNC lathes and mills. The position requires the ability to operate measuring and material handling equipment, read blueprints and perform basic math functions. A vocational diploma in machine tool and production machining experience is preferred.

Fabrication (2nd Shift) – Seeking operators of fabrication equipment including shear, brake press, punch press, saw and NC backgauge. The position requires the ability to read blueprints, complete fabrication measurements, operate forklift, overhead crane, and sheet lifters. Experience operating fabrication equipment is preferred.

Janitor (2nd Shift) – The janitor position includes general office and plant cleaning and light building maintenance such as painting, floor stripping/waxing and carpet cleaning. A valid driver's license is required.

Maintenance (2nd Shift) – Seeking an individual with a strong background in electrical maintenance with at least two years manufacturing maintenance experience and/or a technical diploma in electro/mechanical maintenance. The position will require install, repair and maintain metal fabricating equipment, including CO2 laser and plasma cutting machines, press brakes and shears, and MIG welding systems supporting production operations. Strong skills in industrial electricity, CNC, hydraulics, high pressure air, welding, torch cutting, carpentry, plumbing, and heating are preferred.

Manufacturing Cell Material Handler (2nd shift) – Seeking individuals with forklift experience to transport of required cell components from receiving, warehouses & department staging areas. Individual is required to read basic blueprints, maintain and complete accurate documentation & inventory. Ability to use computer warehouse receiving and inventory systems is preferred.

Painter (2nd Shift) – This position involves painting parts and units with an electrostatic spray gun while conforming to established quality standards. A vocational diploma in auto body and paint technology, with knowledge of coatings, coating systems, and electrostatic spray coating is preferred. Ability to read basic blueprints and measuring devices and wear a fully enclosed hood type air supplied respirator is required.

Parts Distribution Warehouse (1st & 2nd Shift) – The position involves receiving, picking, packing and shipping service/repair parts. A basic understanding of parts inventory, keyboarding, and basic math skills, ability to operate a forklift / work assist vehicle, ability to work from heights, and frequently lift/move up to 35 lbs. is required. Ag/Farm equipment knowledge is a plus. The successful candidate must possess effective verbal and written communications skills.

Second Shift Manufacturing Manager – Under the supervision of the Production Manager, the Second Shift Manufacturing Manager is responsible to collaborate with the functional manufacturing managers to ensure on time delivery, production costs, quality and quantity, methods application, and effective utilization of labor, machines, and equipment during second shift production. Regular duties include daily management of second shift employees, facilitating continuous improvement efforts, and staffing and performance management. A minimum of three years of production supervision and a related vocational or college degree is required. A demonstrated mechanical aptitude, knowledge of manufacturing processes (welding, assembly and paint prep), and cost of quality (i.e. scrap and rework) is also required. Demonstrated knowledge of lean manufacturing/enterprise techniques is preferred. Proficiency in Microsoft Office (Outlook, Word, Excel, Powerpoint) is also required. Second shift manufacturing shift hours are Monday – Thursday, 3:15 PM – 1:15 AM.

Buyer – The Buyer is responsible for the use the tools and resources to negotiate and procure materials at the right time, cost, and quality to meet KNA standards. Specific duties include communication with vendors and internal customers to resolve supply chain challenges, identification and management of cost reduction projects and maintaining inventory to supply production demand. A bachelor's degree in supply chain management, business administration or a related field; a minimum of four years of related buying experience; and knowledge/experience with lean enterprise concepts, JIT and VMI programs is preferred. APICS or ISM certification is a plus. The candidate Must be familiar with steel fabrication and the types of materials purchased by KNA and have a comprehensive knowledge of purchasing, production, and inventory procedures.

Visit our website at www.kuhnnorthamerica.com to view professional employment opportunities!

First shift runs M- Th, 5:00 AM – 3:00 PM, second shift runs M – Th, 3:15 PM – 1:15 AM and 4th/Weekend shift runs Friday – Sunday, 5:00 AM to 5:00 PM. A high school diploma or GED is required for all positions. We offer a competitive wage and complete benefit package (health, life, dental, and disability insurance, paid vacations and holidays, 401(k), and tuition reimbursement) for these full-time positions. Pre-employment drug screening is required. Complete application at:

Kuhn North America, Inc. | 1501 West Seventh Avenue, Brodhead, WI 53520

301702

BUSINESS & SERVICE

Education

25 DRIVER TRAINEES NEEDED NOW! Earn $1000 per week! Paid CDL Training! **STEVENS TRANSPORT COVERS ALL COSTS! 1-877-209-1309 drive4stevens.com**

AIRLINE MECHANIC TRAINING - Get FAA certification to work for the airlines. Financial Aid if qualified. Job placement assistance. Housing assistance. Call Aviation Institute of Maintenance 888-686-1704

Farm Market

EMU PRODUCTS available from the website. Emu oil, emu products & emu meat can be picked-up "by appointment" at the farm 8 miles SW of Brodhead. Ph: 608-897-8224 or visit www.SugarMapleEmu.com or www.facebook.com/SugarMapleEmus

Financial Services

Over $10K in debt? Be debt free in 24-48 months. Pay nothing to enroll. Call National Debt Relief at 866-243-0510

Health / Medical

CASH PAID for unexpired, sealed DIABETIC TEST STRIPS! 1 DAY PAYMENT & PREPAID shipping. HIGHEST PRICES! Call 1-888-776-7771. www.Cash4Diabetic-Supplies.com

DENTAL INSURANCE. Call Physicians Mutual Insurance Company for details. NOT just a discount plan. REAL coverage for 350 procedures. 888-623-3036 or http://www.dental50plus.com/58 AD # 6118

Lung Cancer? And 60+ yrs old? If So, You And Your Family May Be Entitled To A Significant Cash Award. Call 855-547-8865 To Learn More. No Risk. No Money Out Of Pocket.

MEDICARES ANNUAL OPEN ENROLLMENT PERIOD is Oct. 15th-Dec. 7th. If you have any questions about your options give me a call. Mark Sahy 608-879-3429, Independent Insurance agent serving area seniors since 1992.

OXYGEN - Anytime. Anywhere. No tanks to refill. No deliveries. The All-New Inogen One G4 is only 2.8 pounds! FAA approved! FREE info kit: 844-558-7482

Misc Services

A PLACE FOR MOM. The nation's largest senior living referral service. Contact our trusted,local experts today! Our service is FREE/no obligation. CALL 1-855-385-8739 (CNOW)

ALL THINGS BASEMENTY! Basement Systems Inc. Call us for all of your basement needs! Waterproofing, Finishing, Structural Repairs, Humidity and Mold Control FREE ESTIMATES! Call 1-855-781-4387 (CNOW)

Bathe safely and stay in the home you love with the #1 selling walk in tub in North America. For an in-home appointment, call: 888-308-5610

FIND BARGAINS IN THE CLASSIFIEDS

Dish Network-Satellite Television Services. Now Over 190 channels for ONLY $49.99/mo! 2-year price guarantee. FREE Installation FREE Streaming. More reliable than Cable. Add Internet for $14.95 a month 1-800-718-1593

DISH NETWORK. 190+ Channels. FREE Install. FREE Hopper HD-DVR. $49.99/month (24 mos). Add High Speed Internet - $14.95 (where avail.) CALL Today & SAVE 25%! 1-855-997-5088 (CNOW)

DONATE YOUR CAR, TRUCK OR BOAT TO HERITAGE FOR THE BLIND. Free 3 Day Vacation, Tax Deductible, Free Towing, All Paperwork Taken Care Of. CALL 1-855-711-0379 (CNOW)

FINAL EXPENSE INSURANCE. No medical exams! Premiums never increase. Benefits never go down. Affordable monthly payments. Call for a free quote! 877-587-4169

Make a Connection. Real People, Flirty Chat. Meet singles right now! Call LiveLinks. Try it FREE. Call NOW: Call 1-877-737-9447 18+

NEW AUTHORS WANTED! Page Publishing will help you self-publish your own book. FREE author submission kit! Limited offer! Why wait? Call now: 866-951-7214

****STOP STRUGGLING ON THE STAIRS**** Give your life a lift with an ACORN STAIRLIFT! Call now for $250 OFF your stairlift purchase and FREE DVD & brochure! 1-855-750-1951 (CNOW)

The nation's largest senior living referral service. A PLACE FOR MOM. Contact our trusted local experts today! Our service is FREE. No obligation. CALL 855-741-7459

Other Services Offered

HAILE TREE SERVICE licensed and insured, aerial bucket and stump removal. 24 hr. emergency service. 608-879-9014

222789

REAL ESTATE

Homes for Sale

NEW 3 BEDROOM Home for Sale. 2 full baths, fireplace, A/C, vaulted ceilings, 3 car garage, large deck & partially finished basement. Just 3 miles north of Brodhead, near the Decatur Lake Golf Course. Appraised at $245,000. Call 608-862-3624 for more information & showings.

FOR RENT

Brodhead for Rent

2 BEDROOM UPPER Located 3 miles north of Brodhead near Decatur Lake Country Club. W/ garage + fireplace & all major appliances. No Pets. Available mid-November. $725/mo. Call 608-862-3624

VERY NICE NEWLY upgraded 2 Bdrm. Across from Middle School. Heat, water & sewer included. Washer/dryer on site. Off street parking. $675/mo. 608-884-7813

Footville for Rent

FOOTVILLE 1 BEDROOM
apartment for seniors or handicapped.
Rent based on 30% of income with medical, sewer and water deductible.
Equal Housing Provider.
Call 608-876-6116 298806

Orfordville for Rent

SPACIOUS 1 BR apartment w/ updates! New laundry facility on site. Rent is based on 30% of income. 1-800-944-4866 Ext. 1126. Equal opportunity provider and employer. Equal Housing Opportunity.

for more details on placing an ad in our
REAL ESTATE SECTION
Call Joyce at 608-897-2193
222799

GARAGE SALES

Brodhead Garage Sales

HUGE Garage Sale N2254 Hayden Ct Brodhead. Thurs. 11/30, Fri. 12/1, Sat. 12/2. 8 A.M. - 5P.M. No Clothes, No Toys. 20% off of everything! Pyrex bowl sets and casseroles, Rowe and Roseville pottery, sponge ware bowls, Red Wing collectibles, jugs and crocks, Lots of coke collectibles and signs, Nut crackers over 50 pieces, crackle glass over 100 pieces, clip on earrings and pins, buttons, marbles, belt buckles, wood advertising boxes, glass oil bottles with spouts, winchester knives and others, humidors, pipes and pipe rack, ball canning jars all sizes also number 13 13 qt and 13 half gallon, many beer signs - some lighted, beer glasses, pitchers, trays, tap handles - Hamm's Pabst Leimie's Schlitz and more

One way we can help each other get through these challenging times is to keep our dollars local. Here are three good reasons.

Reason #1: Shopping locally saves you gas and wear and tear on your vehicle.

Reason #2: When you spend your money locally, you support the businesses whose property taxes pay for our municipal services.

Reason #3: Many of our youth programs are supported and sponsored by local businesses and if we don't support them, they can't support our kids.

BROUGHT TO YOU BY:
ROCK VALLEY Publishing LLC
250881

FOR SALE

Announcements

DISCLAIMER NOTICE This publication does not knowingly accept fraudulent or deceptive advertising. Readers are cautioned to thoroughly investigate all ads, especially those asking for money in advance.

SUPPORT our service members, veterans and their families in their time of need. For more information visit the Fisher House website at www.fisherhouse.org

Misc. For Sale

FROZEN DRINK MACHINE! Used SaniServ A4011N Soft Serve Ice Cream, Frozen Yogurt, Smoothie, and Frozen Drink Machine, **$1,500 OBO.** Originally bought to use as a soft serve ice cream machine, but Pressures are set for Slush or smoothie Machine, so ice cream doesn't get hard enough. Nice machine, perfect for a start up business, to rent out, or use at special events! Specs: 208-230 volt, single phase; Model A4011N, comes with agitator in the hopper. Call/ Text Cyndi (815) 762-2281, or email Cyndi@jensenta.com

Notice

CLASSIFIED IN-COLUMN ADS cannot be credited or refunded after the ad has been placed. Ads canceled before deadline will be removed from the paper as a service to our customers, but no credit or refund will be issued to your account.

STOP OVERPAYING FOR your prescriptions! SAVE! Call our licensed Canadian and International pharmacy, compare prices and get $25.00 OFF your first prescription! CALL 1-866-936-8380 Promo Code CDC201725 (CNOW)

WIN $4,000 IN cash and prizes! Enter to win. Take our survey at www.pulsepoll.com and tell us about your household shopping plans and media usage. Your input will help us improve the paper and get the advertising specials you want. Thank you! (CNOW)

FIND YOUR NEXT VEHICLE IN THE CLASSIFIEDS

The Wheel Deal

Place your car, truck, motorcycle, boat or RV ad for one price and it runs for up to 24 weeks.

$19.95

1st three lines

Extra lines are $1.95 each

28 papers

Starts for 4 weeks and if not sold you call us and we will renew at no additional charge!
(Maximum run 24 weeks total)

PRIVATE PARTY ONLY.
Ad must be prepaid. Deadline Friday at 4 p.m.
Call 608-897-2193
245411

AUTOMOTIVE

Automobiles

1997 SEBRING CONVERTIBLE Good shape. Call for details. 262-767-0782

2002 MERCURY SABLE Good tires, battery, new fuel pump. Car serviced on regular basis. $1,595 Call 262-758-4738

2003 CHEVY IMPALA 4 DR Like Showroom condition, 6 Pass. $3,950 414-541-4644

2004 BUICK RENDEZVOUS CXL Heated leather seats, 3rd row seat, 1 owner, new front brakes & tires, 214 k mi. $1850, OBO 262-374-0542

2005 MALIBU LS must see & drive, 220k miles, 1 owner, 262-363-7372.

2009 GOLD CADILLAC CTS $3,500. If interested call 815-389-3230.

2013 CHEVY MALIBU LS Excellent condition. $11,900 414-559-4516

Automobiles Wanted

CARS/TRUCKS WANTED!!! All Make/Models 2000-2015! Any Condition. Running or Not. Competitive Offer! Free Towing! We're Nationwide! Call Now:1-888-416-2330

CASH FOR CARS: We Buy Any Condition Vehicle, 2000 and Newer. Nation's Top Car Buyer! Free Towing From Anywhere! Call Now:1-800-864-5960

Donate Your Car to Veterans Today! Help and Support our Veterans. Fast - FREE pick up. 100% tax deductible. Call 1-800-245-0398

GET UP TO $500 for your unwanted junk truck, 262-758-1807.

Boats

1973 25' FIBERGLASS CHRIS-CRAFT Cabin cruiser, inboard, V8 engine, w/storage trailer. $2,850 OBO 847-497-3692.

20 FT. PONTOON BOAT W/5O HORSE YAMAHA w/trailer & cover. $4,000 Call 262-895-2096

RANGER BASS BOAT W/trailer, 150 HP Merc, runs great, exc. cond., low hours, $5,000 Firm, 847-401-7927, 847-212-0597

Campers and RVs

1978 JOURNEY MOTOR HOME 32' long, sleeps 6, fully equipped, Dodge 440 engine 5KW generator $5,000 815-369-2338

Motorcycles

1999 HARLEY PRO STREET custom 107 cubic inch S&S motor. All forged internals. Axtell cylinders. 10.5 to 1 compression. STD dual plug heads. Dyna 2000i ignition. 4500 miles since built. Transmission is ultima case with Andrews gears and shaft. Bdl belt drive. Black and billet rims and matching rotors. Needs tires. No time to ride with 4 kids. Over 20k invested and hate to sell. Very fast bike and very comfortable. $9,800 OBO 815-751-2627.

1999 HARLEY PRO STREET custom 107 cubic inch S&S motor. All forged internals. Axtell cylinders. 10.5 to 1 compression. STD dual plug heads. Dyna 2000i ignition. 4500 miles since built. Transmission is ultima case with Andrews gears and shaft. Bdl belt drive. Black and billet rims and matching rotors. Needs tires. No time to ride with 4 kids. Over 20k invested and hate to sell. Very fast bike and very comfortable. $9,800 OBO 815-751-2627.

WANTED OLD JAPANESE MOTORCYLES KAWASAKI Z1-900 (1972-75), KZ900, KZ1000 (1976-1982), Z1R, KZ1000MK2 (1979,80), W1-650, H1-500 (1969-72), H2-750 (1972-1975),S1-250, S2-350, S3-400, KH250, KH400, SUZUKI GS400, GT380, HONDA CB750K (1969-1976), CBX1000 (1979,80) CASH !! 1-800-772-1142, 1-310-721-0726 usa@classicrunners.com

Parts & Accessories

4 COOPER TIRES, 265-70-17 less than 500 Mi. Discoverer H/T, $500. 262-989-4112.

Sports/Classic Cars

1964 Antique Dodge 330 4 door, 318 V8, PS, AT, Rusty but runs. $900. OBO. 815-369-4334

1968 MUSTANG COUPE 289 AUTO P.S. Older Restoration, Newer Tires, Rally 15" Wheels. $14,500 or best offer. 262-537-4016

1979 LINCOLN 2 DR. very nice shape, $4,800 OBO 262-758-6370.

1987 CHRYSLER LEBARON town & country, white turbo, excellent condition in & out, $3,500 708-448-2885 or 312-666-6666.

Sport Utilities

1999 GMC JIMMY 2 DR, 4X4 V6 AM/FM, CD Runs good. 130K mi. $1,750 OBO 815-347-0496

2004 JEEP GRAND CHEROKEE 4x4, in good cond, heated leather seats, new tires, many upgrades, $4,500 OBO, 847-395-5128

'99 YUKON 4WD REBUILT TRANS. 171K, Records avail. $2800 Cash. 262-767-9137.

Trucks & Trailers

1950 FORD F1 Pick Up cab/ chassis w/T-Bird front end, 1948 F5 pick up, complete front end, 3 flat head V8 Ford engines, 5.0 liter Mustang engine, all w/transmissions. Asking $7,900 for all! 773-491-8019.

1997 FORD F-150 4x4, V8, 5 spd. manual trans. Needs work - $550. John Deere 212 with mower deck, snow blower & front blade. $850. 608-921-4010

2000 RANGER XLT 4x4, 4.0, 5 sp. manual. Needs front end work. $900 608-921-3038.

2002 COVERED TRAILER 5'x8' aluminum, 2" hitch, spare tire, jack, newer tires, ramp. $1,000 firm. Stockton, IL 815-858-0440

55` BUCKET TRUCK 1974 International 1700, gas, turnkey recent inspection, excellent running, $8,000 OBO, call (608) 339-2424

Are you selling a single item for
LESS THAN $100?

IF SO, WE WILL RUN YOUR AD IN THE INDEPENDENT REGISTER AT

No Charge!

Private Party Only
Just fill out the coupon below and drop off or mail to:
Independent Register, FREE Ad,
922 W. Exchange St., Brodhead, WI 53520

Write your ad below, One Word Per Box, be sure to include your price

Ads will not be accepted without the following information. Only one free ad per month.

YOUR NAME _____ PHONE _____

ADDRESS _____

222800

Obituaries

LOWELL A. ARNSMEIER

Lowell A. Arnsmeier, age 79, of Brodhead, WI, passed away peacefully at his home on Tuesday, November 21, 2017. He was born on October 4, 1938 in Janesville, WI, the son of Rodney Ivan and Lucille (Kloepping) Arnsmeier. He married Joyce Elliott on February 22, 1958 in Juda, WI.

Lowell was a man of many talents. He farmed locally in the Brodhead/Juda area for many years, was an ironworker for Chicago Bridge and Iron, a welder at Monroe Truck Equipment and a truck driver, coast to coast for a span of 50 years. One of his favorite past times was playing Euchre with anyone willing to play and would often travel to different locations to play in tournaments. Lowell enjoyed being surrounded by his wife, children, grandchildren, and great-grandchildren and was always handy with a laugh and a smile. His dog Lelo had a special place in his heart. His presence and that special laugh will be missed by many.

He is survived by his wife Joyce, Brodhead; his children, Tim (Lynn) Arnsmeier, Edgerton, WI, Penny (Keith Simonson) Cook, Orfordville, WI, Todd (Staci) Arnsmeier, Brodhead,, WI; nine grandchildren, Aaron Arnsmeier, Alyssa Arnsmeier-Davis, Ricky and Danielle Coplien, Jessica, Justin, Jenessa, Joshua, and Jake Arnsmeier; eleven great-grandchildren, Madelynn and Ivan Arnsmeier, Drake and Brantley Davis, McKenzie, McKayla, Kelsi and Derek Coplien, Ashton and Seth Coplien, and Brooklyn Arnold; a brother; Ron (Cheryl) Arnsmeier, Central City, NE; sisters, Judy Klopfenstein, Prescott, AZ and LaVonne Cowell, Monroe, WI. He was preceded in death by his parents, two sons, Ricky in 1974, Rodney in 2014 and a brother, Duane.

Memorial services were held at 11 a.m., Monday, November 27, 2017, at the D.L. Newcomer Funeral Home, Brodhead, WI. Visitation was held from 4 p.m. until 6 p.m., Sunday, at the funeral home. Burial will be in Stateline Cemetery, rural Brodhead. Online condolences may be made at www.dlnewcomerfuneralhome.com.

The family would like to express sincere thanks and gratitude to Monroe Hospice, Lisa Anderson and girls for the care and support.

JUDITH SCHULTZ

Judith Ann Schultz, age 78, of Monroe, formerly of Brodhead, passed away on Tuesday, November 21, 2017, at Pleasant View Nursing Home, Monroe, WI. She was born on August 16, 1939 in Waukegan, IL, the daughter of Lawrence and Pearl (Wine) Saunders. She married Leland E. Schultz on January 21, 1956. He passed away on April 5, 2014.

Judith attended Brodhead Schools and lived her life in the Brodhead area. She was a homemaker, raising five children, and also providing excellent care for her grandchildren over the years. Her first love was home and family and considered the job of wife and mother as the center of her life. Her hobbies included gardening, sewing, cooking and reading. She held many positions over the years, including APCO of Brodhead, Hormel of Beloit, and enjoyed her work as a sewing instructor at Singer. Judith also provided excellent care for her husband for many years following his stroke.

She is survived by a daughter, Marilyn (Steven) Wilke, Brodhead; sons, Daniel (Lupe) of Beloit, Steven (Maria) of Lake Village, IN, Jeffrey (Rose) of Wiota; nine grandchildren and nine great-grandchildren. She was preceded in death by her parents, a daughter, Julie Schultz, and a brother, Lawrence Saunders.

Memorial services were held at noon on Sunday, November 26, 2017, at the D.L. Newcomer Funeral Home, Brodhead, WI. Visitation was held from 10 a.m., on Sunday until time of services at the funeral home. Online condolences may be made at www.dlnewcomerfuneralhome.com